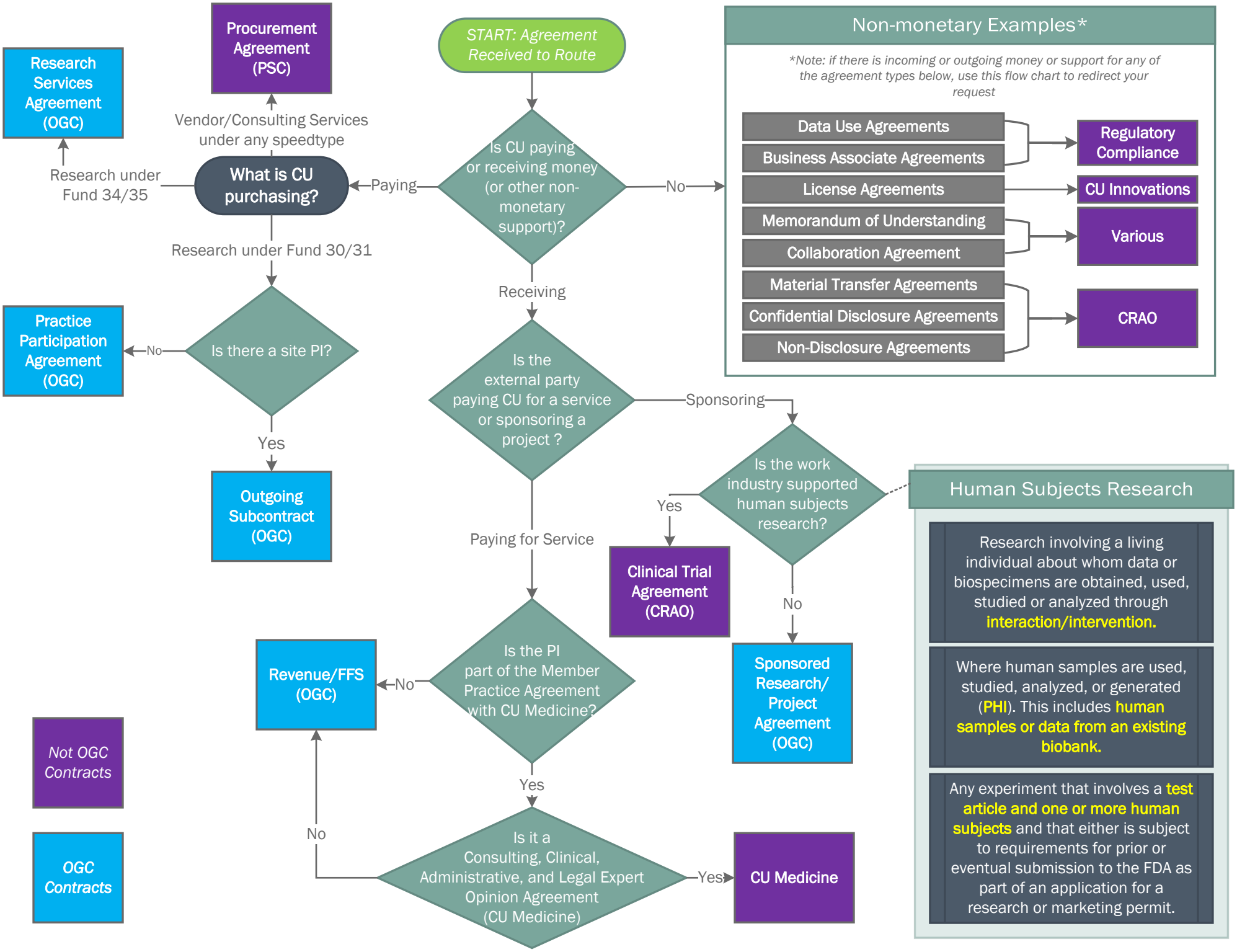
START: Agreement Received to Route
Is CU paying or receiving money (or other non-monetary support)?
Paying
Receiving
No
What is CU purchasing?
Research under Fund 34/35
Research Services Agreement (OGC)
Vendor/Consulting Services under any speedtype
Procurement Agreement (PSC)
Research under Fund 30/31
Is there a site PI?
No
Practice Participation Agreement (OGC)
Yes
Outgoing Subcontract (OGC)
Non-monetary Examples*
*Note: if there is incoming or outgoing money or support for any of the agreement types below, use this flow chart to redirect your request
Data Use Agreements
Business Associate Agreements
Regulatory Compliance
License Agreements
CU Innovations
Memorandum of Understanding
Collaboration Agreement
Various
Material Transfer Agreements
Confidential Disclosure Agreements
Non-Disclosure Agreements
CRAO
Is the external party paying CU for a service or sponsoring a project ?
Sponsoring
Paying for Service
Is the work industry supported human subjects research?
Yes
Clinical Trial Agreement (CRAO)
No
Sponsored Research/ Project Agreement (OGC)
Human Subjects Research
Research involving a living individual about whom data or biospecimens are obtained, used, studied or analyzed through interaction/intervention.
Where human samples are used, studied, analyzed, or generated (PHI). This includes human samples or data from an existing biobank.
Any experiment that involves a test article and one or more human subjects and that either is subject to requirements for prior or eventual submission to the FDA as part of an application for a research or marketing permit.
Is the PI part of the Member Practice Agreement with CU Medicine?
No
Revenue/FFS (OGC)
Yes
Is it a Consulting, Clinical, Administrative, and Legal Expert Opinion Agreement (CU Medicine)
No
Yes
CU Medicine
Not OGC Contracts
OGC Contracts